

Benthic Macroinvertebrate Sorting & Recording Sheet

Stream name:	
Site name:	
Date of Sampling:	
Date of counting bugs & completing sheet:	
Names of bug sorters & counters:	

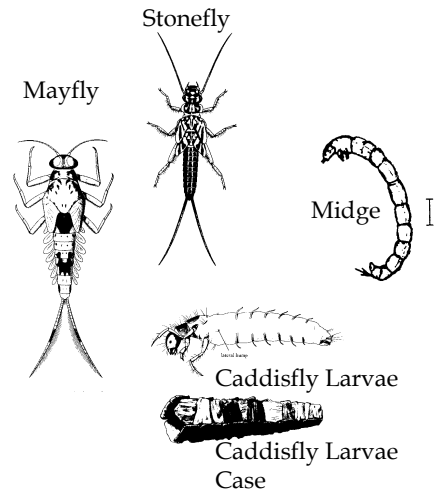

Scientific Name of Group	Common Name	Presence or Absence	Number found	% of total (if counted)
Order: EPHEMEROPTERA	Mayflies			
Order: PLECOPTERA	Stoneflies			
Order: TRICHOPTERA	Caddisflies			
Order: DIPTERA, Family: CHIRONOMIDAE	Midges			
Order: DIPTERA, Family: SIMULIIDAE	Blackflies			
Order: DIPTERA, Family: TIPULIDAE	Craneflies			
Order: COLEOPTERA	Beetles			
Order: ODONATA	Dragonflies & Damselflies			
Order: MEGALOPTERA	Dobsonflies			
Order: LEPIDOPTERA	Moths			
Order: AMPHIPODA	Scuds			
Order: ISOPODA	Sowbugs			
Order: HEMIPTERA	True Flies			
Class: OLIGOCHAETA	Briste Worms			
Class: GASTROPODA	Snails			
Class: PELECYPODA	Clams			
Class: PLANARIAN	Flat Worms			
Class: Hirundinea	Leeches			
Other types (not listed)				
Grand Total:				

Calculations	Total # of taxa	EPT / by EPT +Midge Ratio	EPT Ratio	Family Richness (estimated # or presence of sensitive family)